

EMPLOYEE PARKING GARAGE

PRELIMINARY CONCEPT

MAY 21, 2019

VIEW FROM NORTHWEST

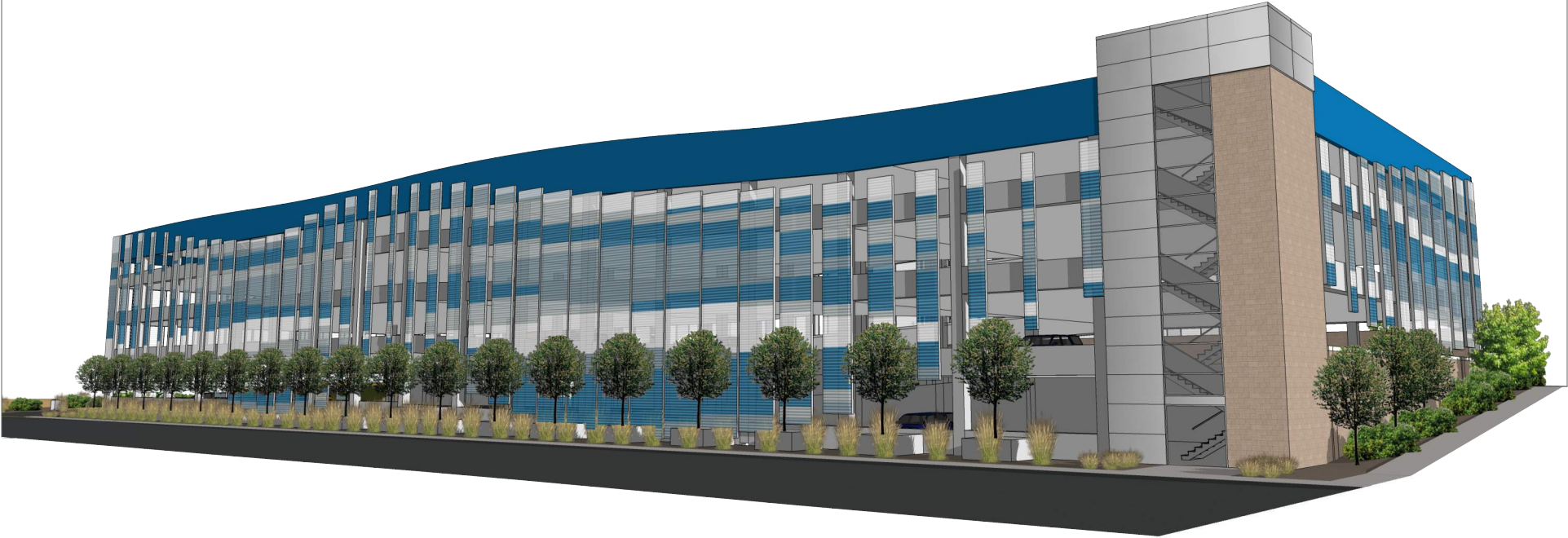

VIEW FROM NORTH



VIEW FROM SOUTHEAST

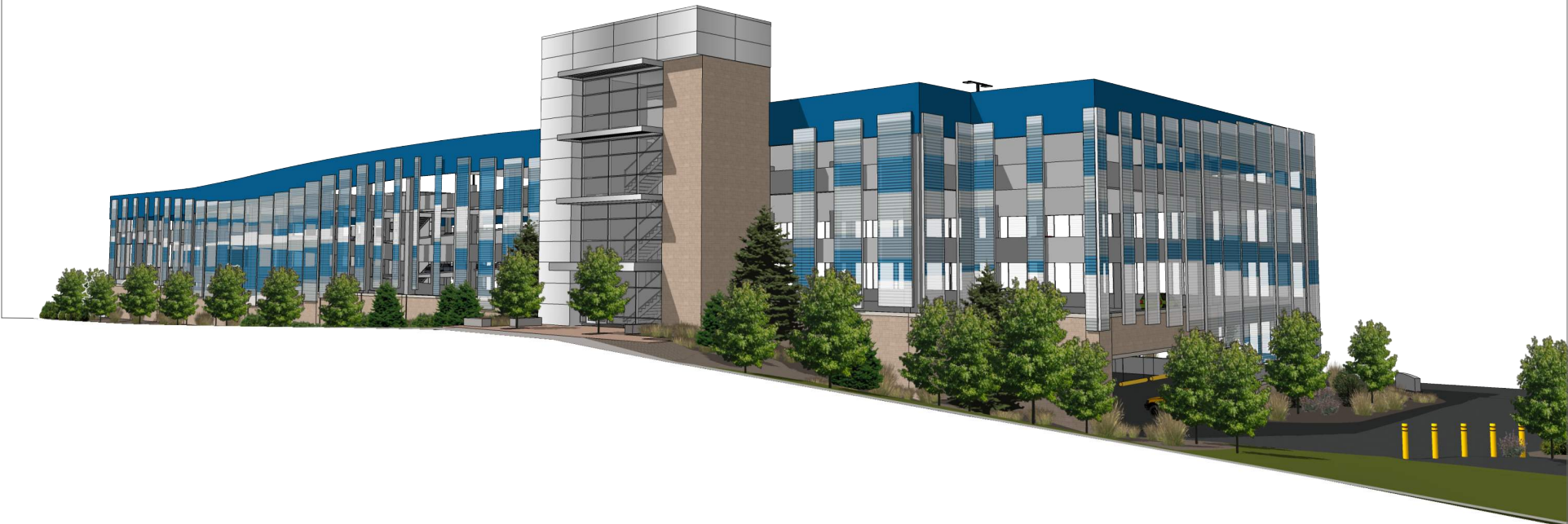





# EMPLOYEE PARKING GARAGE

3201 AIRPORT WAY

BOISE, ID 83705

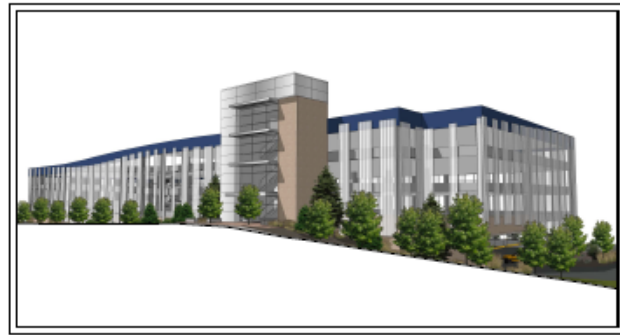

### CONTACT INFORMATION

ARCHITECTURE	OWNER
<b>CINCA</b> 320 AIRPORT ST. BOISE, ID 83702 PHONE: (208) 333-4000 FAX: (208) 333-1888 CONTACT: MATT WALSH, AIA EMAIL: matt.walsh@cinca.com www.cinca.com	<b>BOISE AIRPORT</b> 3201 AIRPORT WAY, SUITE 1000 BOISE, ID 83705 PHONE: (208) 333-8300 CONTACT: MATT WALSH EMAIL: matt.walsh@cinca.com www.boiseairport.com
ELECTRICAL	CIVIL
<b>CINCA</b> 320 AIRPORT ST. BOISE, ID 83702 PHONE: (208) 333-4000 CONTACT: MATT WALSH, AIA EMAIL: matt.walsh@cinca.com www.cinca.com	<b>T.O. BRANNEN</b> 2471 E. TITANUM PLACE MERIDIAN, ID 83642 PHONE: (208) 323-2288 CONTACT: JENNIFER MITCHELL, P.E. EMAIL: jennifer@tobrannen.com www.tobrannen.com
PLUMBING / MECHANICAL	STRUCTURAL
<b>CINCA</b> 320 AIRPORT ST. BOISE, ID 83702 PHONE: (208) 333-4000 CONTACT: MATT WALSH, AIA EMAIL: matt.walsh@cinca.com www.cinca.com	<b>WALKER CONSULTANTS, INC.</b> 3300 S. WOODLIFT ST., #7F 220 BOYDWOOD VILLAGE, CO 83701 PHONE: (208) 334-8922 CONTACT: ROBERT E. JEFFREY, P.E. EMAIL: robert.jeffrey@walker.com www.walker.com
TRUCKS	PHOTOMETRIC
<b>CINCA</b> 320 AIRPORT ST. BOISE, ID 83702 PHONE: (208) 333-4000 CONTACT: JAY ROUSSEL, RCED, DIP EMAIL: jay.rousell@cinca.com	<b>WALKER CONSULTANTS, INC.</b> 1708 E. MAIN ST., SUITE 101 CAMPBELLVILLE, ID 83614 PHONE: (208) 333-8922 CONTACT: SARA JOHNSON EMAIL: sara.johnson@walker.com www.walker.com

### GENERAL NOTES

- THE APPLICABLE BUILDING CODE IS THE 2018 INTERNATIONAL BUILDING CODE (IBC).
- WHEREVER REFERENCED, DIMENSIONS, REQUIREMENTS AND TYPICAL DETAILS OF CONSTRUCTION THE DRAWING DO NOT INDICATE EVERY CONDITION. WORK NOT PARTICULARLY DETAILED SHALL BE OF CONSTRUCTION SIMILAR TO PARTS THAT ARE DETAILED.
- DO NOT SCALE DRAWINGS.
- FIELD DIMENSIONS AND FINISHES/COVER SHALL BE INDICATED ON DRAWINGS. FINISH DIMENSIONS OCCUR, THEY SHALL BE REPORTED TO ARCHITECT FOR REVISION.
- DETAILED DIMENSIONS AND FINISHES/COVER SHALL BE INDICATED ON DRAWINGS.
- CONCRETE AND BRICK DIMENSIONS ARE GIVEN TO THE FACE OF CONCRETE OR MASONRY AND TO THE FACE OF ROUGH OPENINGS.
- CONCRETE DIMENSIONS ARE GIVEN TO THE FACE OF UTILITY UNLESS OTHERWISE NOTED.
- DOOR OPENING LOCATIONS ARE DIMENSIONED TO RUGH OPENING OR CENTERLINE OF OPENING.
- WHERE NO MATERIALS ARE SPECIFIED, THE GRANITE MATERIAL, REVISION SHALL INDICATE MATERIAL TYPE AND FINISH. SEE FINISH AND MATERIAL LIST ON THIS SHEET.
- FINISH & DIMENSIONAL INFORMATION SHALL BE NOTICED TO BEING IN ADVANCE FOR ALL REVISIONS THAT DISTURB THE I.P. FINISH. I.P. IS 1/2" OF AMBIENT CONTAINING MATERIAL.
- ALL NEW CONSTRUCTION TO COMPLY WITH THE AMERICAN WITH DISABILITIES ACT ACCESSIBILITY GUIDELINES (A.D.A.G.).
- EXCERPTS FROM 2018 IBC SECTION 1001.
- PROVIDER ADDRESS AND FLOOR LEVELS AT CODES THAT COMPLY WITH THE 2018 IBC SECTION 1001.1.1 AND 1001.1.2. UNLESS OTHERWISE INDICATED ALL DIMENSIONS, NOTES WHICH DO NOT READ "TYPICAL" OR "NOTING TO REMAIN" OR "NO OTHERS" SHALL INDICATE VARIATION WHICH SHALL BE CONTRACTOR'S RESPONSIBILITY AND CONTRACTOR'S RISK.
- ALL MATERIALS SHALL BE INSTALLED IN ACCORDANCE WITH THE MANUFACTURER'S RECOMMENDATIONS AND SPECIFICATIONS.
- THE CONTRACTOR SHALL OBTAIN ALL NECESSARY CONSTRUCTION PERMITS AND FEES OF JURISDICTION BEFORE CONSTRUCTION COMMENCES. THE GENERAL CONTRACTOR SHALL PROVIDE FINAL CLEAR UP.
- THE CONTRACTOR SHALL VERIFY ALL EXISTING CONDITIONS AND DIMENSIONS FOR ACCURACY PRIOR TO COMMENCING WITH THE WORK. ANY DISCREPANCY SHALL BE BROUGHT TO THE ATTENTION OF THE ARCHITECT.
- PERMITTING THROUGH EXISTING ASSEMBLIES SHALL BE PERFORMED IN ACCORDANCE WITH THE 2018 IBC SECTION 703.1.1.1 AND 703.1.1.2. PROVIDE A FINISHING SYSTEM APPROPRIATE FOR THE WORK. FINISHING SYSTEMS SHALL SHOW ALL REQUIRED COMPONENTS AND METHODS OF INSTALLATION TO PROVIDE THE REQUIRED FIRE RATING AS A SYSTEM BEING INSTALLED.
- THE BRACK MAY NOT BE OCCUPIED UNTIL IT RECEIVES A CERTIFICATE OF OCCUPANCY AND FIRE DEPARTMENT APPROVAL. CONTRACTOR SHALL NOT COVER SHALL VERIFY THE LOCATION OF CONCRETE REINFORCING.
- THE CONTRACTOR IS RESPONSIBLE FOR ALL PERMITS AND FEES NECESSARY TO EXERCISE THE EXTENT OF THESE CONSTRUCTION DOCUMENTS.
- SEE REVISION SHALL BE EXTERNALLY OR INTERNALLY ILLUSTRATED BY THE PROVIDER. STORAGE MATERIALS AND, BE IN COMPLIANCE WITH 2018 IBC SECTION 1001.1.1.1.
- PROVIDE FLOORING AS REQUIRED FOR ALL AREAS TO RECEIVE WALKER AND WALL ATTACHED THEREAS SHOWN IN PLANS.
- ALL KITCHEN SHALL BE RESPONSIBLE FROM THE KITCHEN DETAIL TO THE USE OF A KEY OR ANY SPECIAL KNOWLEDGE OR SPECIFIC 2018 IBC SECTION 1001.1.1.
- SEE REVISION SHALL BE ILLUSTRATED. THE POWER SUPPLY FOR BEST ILLUSTRATION SHALL NORMALLY BE PROVIDED BY THE PROVIDER. PROVIDE SYSTEMS WITH 2018 IBC SECTION 1001.1.1.1.
- COORDINATE MECHANICAL AND ELECTRICAL REQUIREMENTS, ROUTING AND FIELD VERIFICATION.
- MARKER NEW CONSTRUCTION JOBS WITH EXISTING CONSTRUCTION, ALIGN FINISH SURFACE OF NEW CONSTRUCTION WITH EXISTING CONSTRUCTION.
- PROVIDE COPY OF FIRE RESISTANCE RATING ASSEMBLY TO THE STRUCTURAL INSPECTOR FOR VERIFICATION OF THE RATING SYSTEM COMPLIANCE AND TO VERIFY ASSEMBLY CONSTRUCTION THEREWITH.
- COORDINATE CONSTRUCTION ACTIVITIES WITH OWNER.
- FINISH SPECIFICATIONS AND MATERIALS LIST SHALL BE PROVIDED TO THE ARCHITECT AND SHALL BE SUBMITTED PRIOR TO PERFORMANCE.
- ALL CONSTRUCTION MATERIALS SHALL BE APPROVED BY THE FIRE AND STRUCTURAL INSPECTORS PRIOR TO OCCUPANCY.
- ALL CONSTRUCTION MATERIALS SHALL BE SUBMITTED TO THE FIELD INSPECTOR FOR REVIEW AND APPROVAL PRIOR TO COMMENCING WITH ANY OF THE PROPOSED WORK RELATED TO THE PROPOSED PROJECTS.
- APPROVED CHANGES TO BE INSTALLED IN ACCORDANCE WITH 2018 IBC SECTION 1001.1.1 AND APM 1.0.05 AND APM 1.0.06.
- ALL INSULATION MATERIALS SHALL COMPLY WITH 2018 IBC SECTION 703.1.1.1.
- HANDLES, PULLS, LATCHES, LOCKS, AND OTHER OPERABLE PARTS ON ACCESSIBLE DOORS SHALL HAVE A SWEEP THAT IS EASY TO GRASP WITH ONE HAND AND DOES NOT REQUIRE TIGHT GRIPPING, PINCHING, OR TWISTING OF THE WRIST TO OPERATE. SUCH HANDLES SHALL BE AT LEAST 3/4" MINIMUM AND 4" MAXIMUM ABOVE THE FLOOR OR GROUND. 2018 IBC SECTION 703.1.1.1.
- COMPOSITE MATERIALS SHALL NOT BE USED IN CONTACT WITH FINISH UNLESS PROVIDER OF COMPLIANCE WITH 2018 IBC SECTION 717.1 IS PROVIDED TO THE STRUCTURAL INSPECTOR FOR REVIEW AND APPROVAL.
- DISCREPANCY MATERIALS SHALL NOT BE USED IN CONTACT WITH FINISH UNLESS PROVIDER OF COMPLIANCE WITH 2018 IBC SECTION 717.1 IS PROVIDED TO THE STRUCTURAL INSPECTOR FOR REVIEW AND APPROVAL. PROVIDE A CERTIFICATE OF COMPLIANCE FOR DISCREPANCY MATERIALS AND THE REASON FOR COMPLIANCE WITH THE CODE SECTION AS APPLICABLE TO THE PROJECT AVAILABLE AT PROJECT SITE.
- CONTRACTOR SHALL VERIFY AVAILABILITY AT THE JOB SITE IN ADVANCE OF CODE COMPLIANCE OF RATING OF WALL AND CEILING FINISH MATERIALS AT CONSTRUCTION SITE FOR REVIEW BY FIRE AND STRUCTURAL FIELD INSPECTORS IN ACCORDANCE WITH 2018 IBC SECTION 703.1.1.1 AND 703.1.1.2.
- ACCESS TO MECHANICAL APPLIANCE NOT ALLOWED UNDER FLOOR AREAS, IN ATIC SPACES AND ON ROOFS OR ELEVATED STRUCTURES SHALL BE IN ACCORDANCE WITH THE INTERNATIONAL MECHANICAL CODE.
- CONTROL CLIMATE MECHANISMS AND WEATHERS INTERIOR FOR OPERATIONS BY THE OCCUPANT, INCLUDING SWITCHES THAT CONTROL LIGHTING AND ACCESSIBLE.
- VENTILATION AND EXHAUST SYSTEMS SHALL BE PROVIDED AS REQUIRED BY THE INTERNATIONAL MECHANICAL CODE AND THE INTERNATIONAL FIRE CODE.

### MATERIALS & SYMBOLS

	EARTH		RELATED SPECIFICATION DIVISION
	POROUS FILL, GRAVEL		SHADED SPECIFIER SECTION
	SAND/FILL		SHADED NOTE
	CONCRETE		SHADED NOTE LEFT
	CONCRETE MASONRY UNIT		SHADED NOTE RIGHT
	INSULAR GLAZING		WALL TYPE, NO ACT FOR WALL ELEVATION
	INSULATED GLAZING		WALL TYPE WITH UNUSABLE HEIGHT, NO TOP OF WALL ELEVATION
	METAL, LARGE SCALE DRAWING		ACCESSORY STRUCTURE TYPE, NO ACT
	METAL, SMALL SCALE DRAWING		KEYED SIDE IN TITLE BLOCK OF CURRENT PAGE
	FRAMED LUMBER		PRIORITY LINE
	PLYWOOD		SEWER/STORM LINE
	PARTICLE BOARD		TRENCH/RAIN
	PLYWOOD BOARD		AREA DRAIN CATCH BASIN
	ACCUSTIC TARPAPER		FINISH SURFACE MEMBER
	MATT INSULATION		BUILDING GRID LINE
	RIGID INSULATION		STRUCTURE CENTERLINE
	MOISTURE BARRIER		DRAWING MATCH LINE
	ASPHALT PAVING		BUILDING SECTION MARK RSP (SEE DWG #1 @ SHEET A1)
	WINDOW TYPE, NO AND WINDOW TYPES		WALL SECTION MARK RSP (SEE DWG #1 @ SHEET A1)
	DOOR NUMBER, NO AND DOOR SCHEDULES		DETAIL EXPANSION (SEE DWG #1 @ SHEET A1)
	MATERIAL FINISH, NO AND FINISH SCHEDULES		DETAIL SECTION MARK
			INTERIOR ELEVATION (SEE DWG #1, 2, 3)
			ROOM NUMBER, ROOM NUMBER
			RECIRCULATE LOAD, ACCESSORY LOAD, ACTUAL SQUARE FOOT, LOAD FACTOR PER SECTION 1.1

### DRAWING INDEX

GENERAL	ARCHITECTURAL	TELECOMMUNICATIONS
0300 SITE PLAN	A101 GROUND LEVEL PLAN	T100 TELECOM SYMBOLS AND ABBREVIATIONS
0311 COOR ANALYSIS	A102 SECOND LEVEL PLAN	T101 TELECOM CABLES SCHEMATIC
	A103 THIRD LEVEL PLAN	T102 GROUND LEVEL TELECOM PLAN
	A104 FOURTH LEVEL PLAN	T103 SECOND LEVEL TELECOM PLAN
	A105 FIFTH LEVEL PLAN	T104 THIRD & FOURTH LEVEL TELECOM PLAN
	A106 BALANCED PLANS	T105 FIFTH LEVEL TELECOM PLAN
	A107 BALANCED PLANS	T106 TELECOM PLAN
	A108 BALANCED PLANS	T107 TELECOM PLAN
	A109 BALANCED PLANS	T108 TELECOM PLAN
	A110 BALANCED PLANS	T109 TELECOM PLAN
	A111 BALANCED PLANS	T110 TELECOM PLAN
	A112 BALANCED PLANS	T111 TELECOM PLAN
	A113 BALANCED PLANS	T112 TELECOM PLAN
	A114 BALANCED PLANS	T113 TELECOM PLAN
	A115 BALANCED PLANS	T114 TELECOM PLAN
	A116 BALANCED PLANS	T115 TELECOM PLAN
	A117 BALANCED PLANS	T116 TELECOM PLAN
	A118 BALANCED PLANS	T117 TELECOM PLAN
	A119 BALANCED PLANS	T118 TELECOM PLAN
	A120 BALANCED PLANS	T119 TELECOM PLAN
	A121 BALANCED PLANS	T120 TELECOM PLAN
	A122 BALANCED PLANS	T121 TELECOM PLAN
	A123 BALANCED PLANS	T122 TELECOM PLAN
	A124 BALANCED PLANS	T123 TELECOM PLAN
	A125 BALANCED PLANS	T124 TELECOM PLAN
	A126 BALANCED PLANS	T125 TELECOM PLAN
	A127 BALANCED PLANS	T126 TELECOM PLAN
	A128 BALANCED PLANS	T127 TELECOM PLAN
	A129 BALANCED PLANS	T128 TELECOM PLAN
	A130 BALANCED PLANS	T129 TELECOM PLAN
	A131 BALANCED PLANS	T130 TELECOM PLAN
	A132 BALANCED PLANS	T131 TELECOM PLAN
	A133 BALANCED PLANS	T132 TELECOM PLAN
	A134 BALANCED PLANS	T133 TELECOM PLAN
	A135 BALANCED PLANS	T134 TELECOM PLAN
	A136 BALANCED PLANS	T135 TELECOM PLAN
	A137 BALANCED PLANS	T136 TELECOM PLAN
	A138 BALANCED PLANS	T137 TELECOM PLAN
	A139 BALANCED PLANS	T138 TELECOM PLAN
	A140 BALANCED PLANS	T139 TELECOM PLAN
	A141 BALANCED PLANS	T140 TELECOM PLAN
	A142 BALANCED PLANS	T141 TELECOM PLAN
	A143 BALANCED PLANS	T142 TELECOM PLAN
	A144 BALANCED PLANS	T143 TELECOM PLAN
	A145 BALANCED PLANS	T144 TELECOM PLAN
	A146 BALANCED PLANS	T145 TELECOM PLAN
	A147 BALANCED PLANS	T146 TELECOM PLAN
	A148 BALANCED PLANS	T147 TELECOM PLAN
	A149 BALANCED PLANS	T148 TELECOM PLAN
	A150 BALANCED PLANS	T149 TELECOM PLAN
	A151 BALANCED PLANS	T150 TELECOM PLAN
	A152 BALANCED PLANS	T151 TELECOM PLAN
	A153 BALANCED PLANS	T152 TELECOM PLAN
	A154 BALANCED PLANS	T153 TELECOM PLAN
	A155 BALANCED PLANS	T154 TELECOM PLAN
	A156 BALANCED PLANS	T155 TELECOM PLAN
	A157 BALANCED PLANS	T156 TELECOM PLAN
	A158 BALANCED PLANS	T157 TELECOM PLAN
	A159 BALANCED PLANS	T158 TELECOM PLAN
	A160 BALANCED PLANS	T159 TELECOM PLAN
	A161 BALANCED PLANS	T160 TELECOM PLAN
	A162 BALANCED PLANS	T161 TELECOM PLAN
	A163 BALANCED PLANS	T162 TELECOM PLAN
	A164 BALANCED PLANS	T163 TELECOM PLAN
	A165 BALANCED PLANS	T164 TELECOM PLAN
	A166 BALANCED PLANS	T165 TELECOM PLAN
	A167 BALANCED PLANS	T166 TELECOM PLAN
	A168 BALANCED PLANS	T167 TELECOM PLAN
	A169 BALANCED PLANS	T168 TELECOM PLAN
	A170 BALANCED PLANS	T169 TELECOM PLAN
	A171 BALANCED PLANS	T170 TELECOM PLAN
	A172 BALANCED PLANS	T171 TELECOM PLAN
	A173 BALANCED PLANS	T172 TELECOM PLAN
	A174 BALANCED PLANS	T173 TELECOM PLAN
	A175 BALANCED PLANS	T174 TELECOM PLAN
	A176 BALANCED PLANS	T175 TELECOM PLAN
	A177 BALANCED PLANS	T176 TELECOM PLAN
	A178 BALANCED PLANS	T177 TELECOM PLAN
	A179 BALANCED PLANS	T178 TELECOM PLAN
	A180 BALANCED PLANS	T179 TELECOM PLAN
	A181 BALANCED PLANS	T180 TELECOM PLAN
	A182 BALANCED PLANS	T181 TELECOM PLAN
	A183 BALANCED PLANS	T182 TELECOM PLAN
	A184 BALANCED PLANS	T183 TELECOM PLAN
	A185 BALANCED PLANS	T184 TELECOM PLAN
	A186 BALANCED PLANS	T185 TELECOM PLAN
	A187 BALANCED PLANS	T186 TELECOM PLAN
	A188 BALANCED PLANS	T187 TELECOM PLAN
	A189 BALANCED PLANS	T188 TELECOM PLAN
	A190 BALANCED PLANS	T189 TELECOM PLAN
	A191 BALANCED PLANS	T190 TELECOM PLAN
	A192 BALANCED PLANS	T191 TELECOM PLAN
	A193 BALANCED PLANS	T192 TELECOM PLAN
	A194 BALANCED PLANS	T193 TELECOM PLAN
	A195 BALANCED PLANS	T194 TELECOM PLAN
	A196 BALANCED PLANS	T195 TELECOM PLAN
	A197 BALANCED PLANS	T196 TELECOM PLAN
	A198 BALANCED PLANS	T197 TELECOM PLAN
	A199 BALANCED PLANS	T198 TELECOM PLAN
	A200 BALANCED PLANS	T199 TELECOM PLAN
	A201 BALANCED PLANS	T200 TELECOM PLAN
	A202 BALANCED PLANS	T201 TELECOM PLAN
	A203 BALANCED PLANS	T202 TELECOM PLAN
	A204 BALANCED PLANS	T203 TELECOM PLAN
	A205 BALANCED PLANS	T204 TELECOM PLAN
	A206 BALANCED PLANS	T205 TELECOM PLAN
	A207 BALANCED PLANS	T206 TELECOM PLAN
	A208 BALANCED PLANS	T207 TELECOM PLAN
	A209 BALANCED PLANS	T208 TELECOM PLAN
	A210 BALANCED PLANS	T209 TELECOM PLAN
	A211 BALANCED PLANS	T210 TELECOM PLAN
	A212 BALANCED PLANS	T211 TELECOM PLAN
	A213 BALANCED PLANS	T212 TELECOM PLAN
	A214 BALANCED PLANS	T213 TELECOM PLAN
	A215 BALANCED PLANS	T214 TELECOM PLAN
	A216 BALANCED PLANS	T215 TELECOM PLAN
	A217 BALANCED PLANS	T216 TELECOM PLAN
	A218 BALANCED PLANS	T217 TELECOM PLAN
	A219 BALANCED PLANS	T218 TELECOM PLAN
	A220 BALANCED PLANS	T219 TELECOM PLAN
	A221 BALANCED PLANS	T220 TELECOM PLAN
	A222 BALANCED PLANS	T221 TELECOM PLAN
	A223 BALANCED PLANS	T222 TELECOM PLAN
	A224 BALANCED PLANS	T223 TELECOM PLAN
	A225 BALANCED PLANS	T224 TELECOM PLAN
	A226 BALANCED PLANS	T225 TELECOM PLAN
	A227 BALANCED PLANS	T226 TELECOM PLAN
	A228 BALANCED PLANS	T227 TELECOM PLAN
	A229 BALANCED PLANS	T228 TELECOM PLAN
	A230 BALANCED PLANS	T229 TELECOM PLAN
	A231 BALANCED PLANS	T230 TELECOM PLAN
	A232 BALANCED PLANS	T231 TELECOM PLAN
	A233 BALANCED PLANS	T232 TELECOM PLAN
	A234 BALANCED PLANS	T233 TELECOM PLAN
	A235 BALANCED PLANS	T234 TELECOM PLAN
	A236 BALANCED PLANS	T235 TELECOM PLAN
	A237 BALANCED PLANS	T236 TELECOM PLAN
	A238 BALANCED PLANS	T237 TELECOM PLAN
	A239 BALANCED PLANS	T238 TELECOM PLAN
	A240 BALANCED PLANS	T239 TELECOM PLAN
	A241 BALANCED PLANS	T240 TELECOM PLAN
	A242 BALANCED PLANS	T241 TELECOM PLAN
	A243 BALANCED PLANS	T242 TELECOM PLAN
	A244 BALANCED PLANS	T243 TELECOM PLAN
	A245 BALANCED PLANS	T244 TELECOM PLAN
	A246 BALANCED PLANS	T245 TELECOM PLAN
	A247 BALANCED PLANS	T246 TELECOM PLAN
	A248 BALANCED PLANS	T247 TELECOM PLAN
	A249 BALANCED PLANS	T248 TELECOM PLAN
	A250 BALANCED PLANS	T249 TELECOM PLAN
	A251 BALANCED PLANS	T250 TELECOM PLAN
	A252 BALANCED PLANS	T251 TELECOM PLAN
	A253 BALANCED PLANS	T252 TELECOM PLAN
	A254 BALANCED PLANS	T253 TELECOM PLAN
	A255 BALANCED PLANS	T254 TELECOM PLAN
	A256 BALANCED PLANS	T255 TELECOM PLAN
	A257 BALANCED PLANS	T256 TELECOM PLAN
	A258 BALANCED PLANS	T257 TELECOM PLAN
	A259 BALANCED PLANS	T258 TELECOM PLAN
	A260 BALANCED PLANS	T259 TELECOM PLAN
	A261 BALANCED PLANS	T260 TELECOM PLAN
	A262 BALANCED PLANS	T261 TELECOM PLAN
	A263 BALANCED PLANS	T262 TELECOM PLAN
	A264 BALANCED PLANS	T263 TELECOM PLAN
	A265 BALANCED PLANS	T264 TELECOM PLAN
	A266 BALANCED PLANS	T265 TELECOM PLAN
	A267 BALANCED PLANS	T266 TELECOM PLAN
	A268 BALANCED PLANS	T267 TELECOM PLAN
	A269 BALANCED PLANS	T268 TELECOM PLAN
	A270 BALANCED PLANS	T269 TELECOM PLAN
	A271 BALANCED PLANS	T270 TELECOM PLAN
	A272 BALANCED PLANS	T271 TELECOM PLAN
	A273 BALANCED PLANS	T272 TELECOM PLAN
	A274 BALANCED PLANS	T273 TELECOM PLAN
	A275 BALANCED PLANS	T274 TELECOM PLAN
	A276 BALANCED PLANS	T275 TELECOM PLAN
	A277 BALANCED PLANS	T276 TELECOM PLAN
	A278 BALANCED PLANS	T277 TELECOM PLAN
	A279 BALANCED PLANS	T278 TELECOM PLAN
	A280 BALANCED PLANS	T279 TELECOM PLAN
	A281 BALANCED PLANS	T280 TELECOM PLAN
	A282 BALANCED PLANS	T281 TELECOM PLAN
	A283 BALANCED PLANS	T282 TELECOM PLAN
	A284 BALANCED PLANS	T283 TELECOM PLAN
	A285 BALANCED PLANS	T284 TELECOM PLAN
	A286 BALANCED PLANS	T285 TELECOM PLAN
	A287 BALANCED PLANS	T286 TELECOM PLAN
	A288 BALANCED PLANS	T287 TELECOM PLAN
	A289 BALANCED PLANS	T288 TELECOM PLAN
	A290 BALANCED PLANS	T289 TELECOM PLAN
	A291 BALANCED PLANS	T290 TELECOM PLAN
	A292 BALANCED PLANS	T291 TELECOM PLAN
	A293 BALANCED PLANS	T292 TELECOM PLAN
	A294 BALANCED PLANS	T293 TELECOM PLAN
	A295 BALANCED PLANS	T294 TELECOM PLAN
	A296 BALANCED PLANS	T295 TELECOM PLAN
	A297 BALANCED PLANS	T296 TELECOM PLAN
	A298 BALANCED PLANS	T297 TELECOM PLAN
	A299 BALANCED PLANS	T298 TELECOM PLAN
	A300 BALANCED PLANS	T299 TELECOM PLAN
	A301 BALANCED PLANS	







BORDER SIZE	DATE	REVISIONS
30"x42"		
DESIGNED		
DRAWN		
CHECKED		
APPROVED		

NO.	DESCRIPTION

**T-O ENGINEERS**  
CONSULTING ENGINEERS, SURVEYORS & PLANNERS  
1400 S. JUDITH AVENUE  
BOISE, IDAHO 83725  
PHONE: (208) 453-9900 WWW.T-ENGINEERS.COM  
BOBIE \* COOBY \* COEUR D'ALENE \* HEBBER CITY  
MERIDIAN \* HANAFY \* SPANISH

**CSHOA**  
210 BROAD STREET  
BOISE, ID 83702  
(208) 343-4635 FAX: (208) 343-1858  
www.cshoa.com



DESIGN DEVELOPMENT DRAWINGS:  
**BOISE AIRPORT**  
EMPLOYEE PARKING GARAGE

DATE: 6/13/2019  
PROJECT: 180205  
SHEET TITLE:

**SITE PLAN**

SHEET:  
**C2.0**

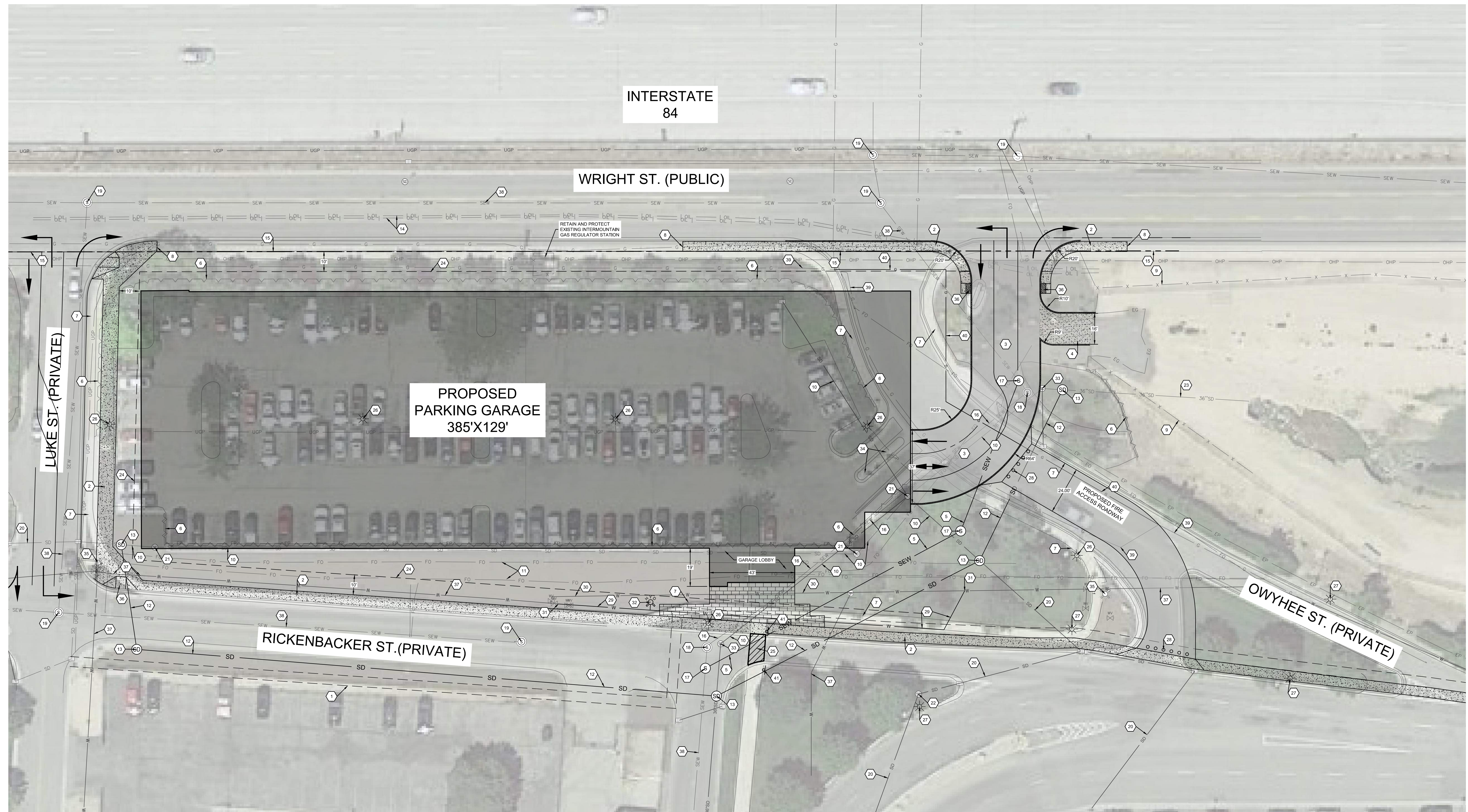

**NOTES**

- ALL PAVEMENT MARKINGS SHALL BE INSTALLED PER MUTCD.
- CONTRACTOR TO REFER TO THE GEOTECHNICAL REPORT FOR THIS SITE WHICH SHALL BE CONSIDERED PART OF THE PROJECT DOCUMENTS
- REFER TO MECHANICAL PLAN FOR CONTINUATION OF UTILITIES INTO BUILDING.
- RETAIN AND PROTECT ALL EXISTING UTILITIES UNLESS OTHERWISE NOTED IN THIS PLAN SET.
- TRANSITION OF CURVES TO OTHER CURVES AND CURVES TO TANGENTS SHALL BE SMOOTH AND CONTINUOUS.
- COORDINATE INSTALLATION OF ELECTRICAL AND IRRIGATION CONDUITS AND SLEEVES WITH RESPECTIVE CONTRACTORS.
- CONTRACTOR SHALL USE WATERTIGHT DOWNSPOUT ADAPTER WHEN CONNECTING TO THE DRAINAGE PIPE.

KEY NOTES	
1	PROPOSED JOINT UTILITY TRENCH
2	PROPOSED 5' CONCRETE SIDEWALK PER ISPPWC SD-708
3	PROPOSED ASPHALT ROADWAY
4	PROPOSED GRAVEL POND ACCESS ROAD
5	PROPOSED 12" SEWER MAIN
6	DEMOLISH AND REMOVE EXISTING RETAINING WALL
7	EXISTING CONCRETE SIDEWALK TO BE REMOVED
8	MATCH TO EXISTING CONCRETE SIDEWALK
9	EXISTING DRAINAGE POND FENCE. RETAIN AND PROTECT
10	EXISTING STORM DRAINAGE PIPE TO BE REMOVED
11	FIBER OPTIC TO BE RELOCATED TO JOINT TRENCH
12	PROPOSED STORM DRAINAGE PIPE
13	PROPOSED STORM DRAINAGE MANHOLE
14	EXISTING PETROLEUM PIPELINE. RETAIN AND PROTECT (2-8" DI PIPELINES)
15	EXISTING RIGHT OF WAY LINE
16	EXISTING SEWER MAIN TO BE REMOVED
17	PROPOSED SEWER MANHOLE
18	EXISTING SEWER MANHOLE TO BE ABANDONED
19	RETAIN AND PROTECT EXISTING SEWER MANHOLE
20	RETAIN AND PROTECT EXISTING STORM DRAINAGE PIPE
21	EXISTING STORM DRAINAGE MANHOLE TO BE REMOVED
22	RETAIN AND PROTECT EXISTING STORM DRAINAGE MANHOLE
23	EXISTING 36" STORM DRAINAGE PIPE TO DRAIN INTO EXISTING STORM RETENTION POND
24	10' SETBACK LINE
25	NEW PROTECTED PEDESTRIAN CROSSING
26	EXISTING LIGHT POLE TO BE REMOVED AND RETURNED TO OWNER
27	RETAIN AND PROTECT EXISTING LIGHT POLE
28	INSTALL REMOVABLE BOLLARDS
29	PROPOSED PVC WATER MAIN
30	EXISTING WATER MAIN TO BE ABANDONED
31	CONNECT PROPOSED WATER MAIN TO EXISTING
32	PROPOSED FIRE HYDRANT TO BE INSTALLED
33	EXISTING STORM DRAIN MANHOLE TO BE ABANDONED
34	REMOVE EXISTING VEHICLE LIFT GATES AND RETURN TO OWNER
35	RETAIN AND PROTECT EXISTING FIRE HYDRANT
36	INSTALL ADA PEDESTRIAN RAMP WITH FLARES AND TRUNCATED DOMES PER ISPPWC SD-712G
37	RETAIN AND PROTECT EXISTING WATER MAIN
38	RETAIN AND PROTECT EXISTING SEWER MAIN
39	EXISTING 4" GAS LINE
40	PROPOSED 4" GAS LINE
41	INSTALL PEDESTRIAN CROSSING SIGN

**LEGEND**

	NEW CONCRETE
	NEW PAVEMENT
	NEW GRAVEL
	NEW PAVER

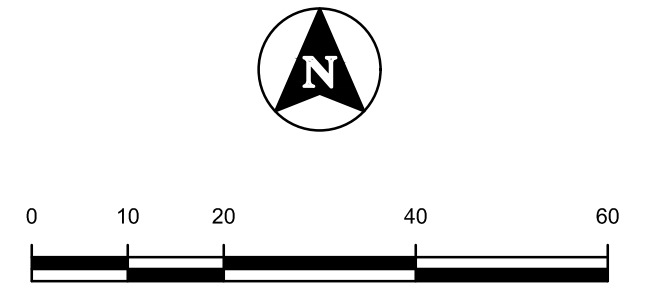

© 2019 T-O ENGINEERS. THIS INSTRUMENT IS THE PROPERTY OF T-O ENGINEERS. ANY REPRODUCTION, REUSE OR MODIFICATION OF THIS INSTRUMENT OR ITS CONTENTS WITHOUT SPECIFIC WRITTEN PERMISSION OF T-O ENGINEERS IS STRICTLY PROHIBITED.

PRELIMINARY - NOT FOR CONSTRUCTION